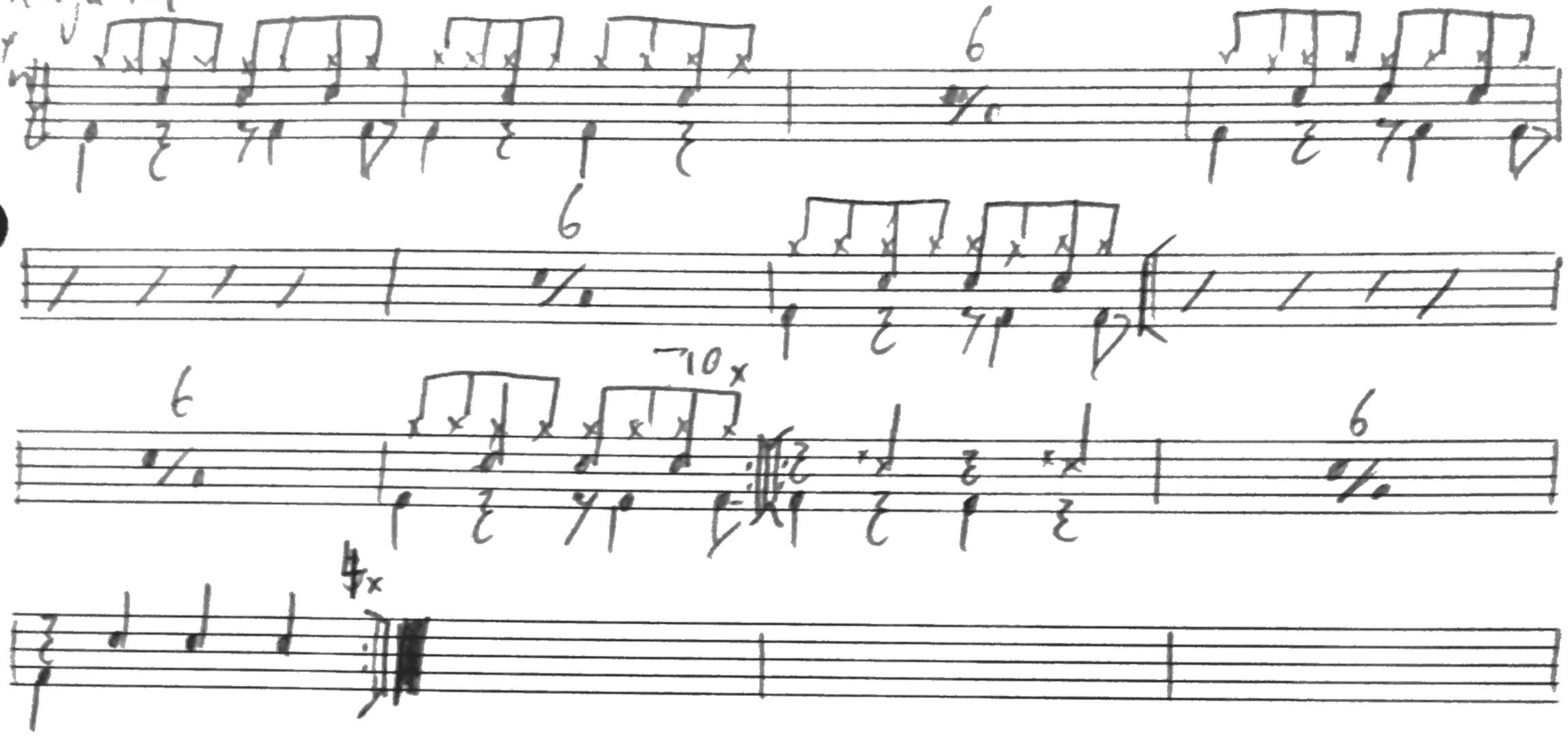My Prerogative
Bobby Brown