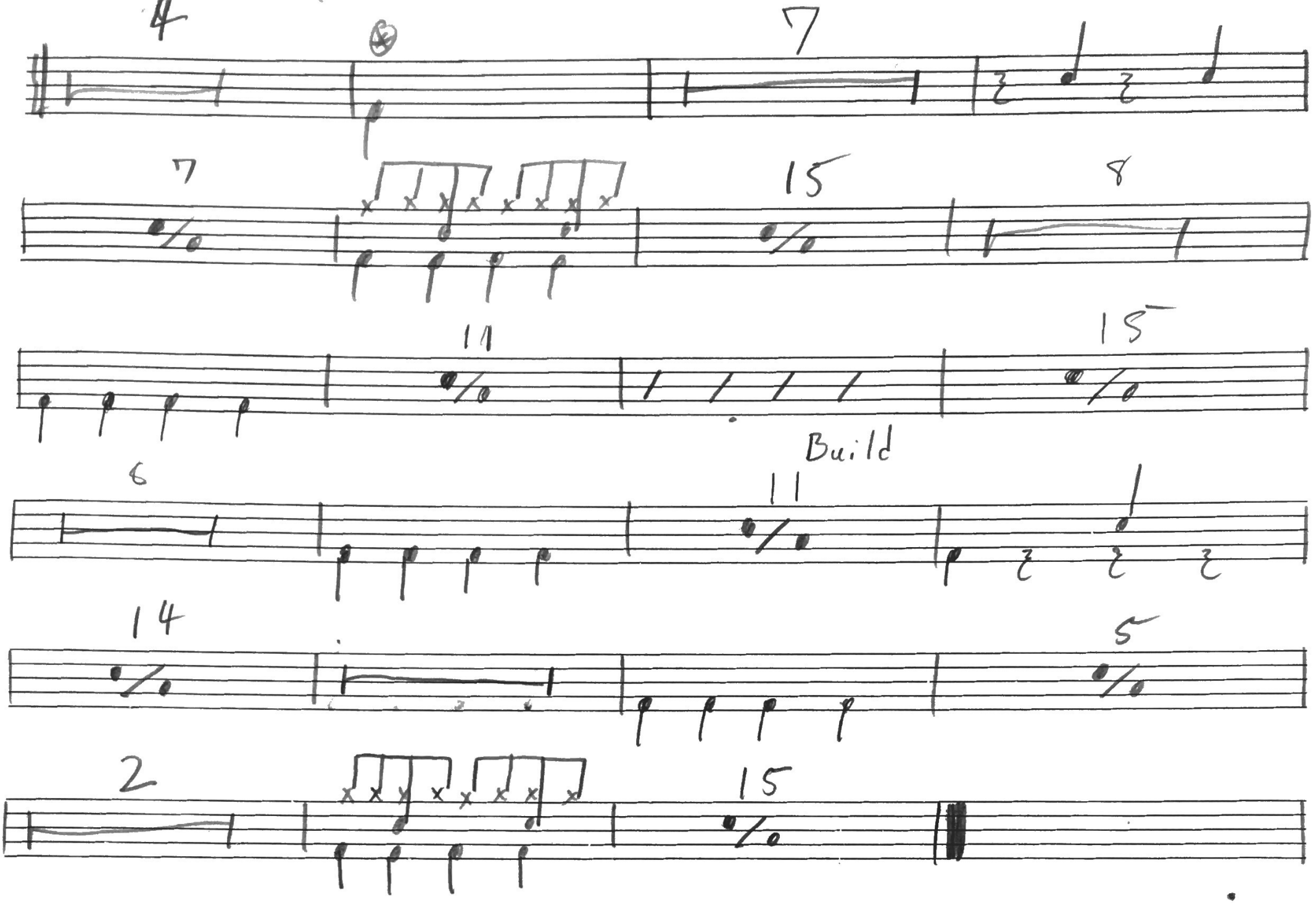Good Feeling Flo Rida