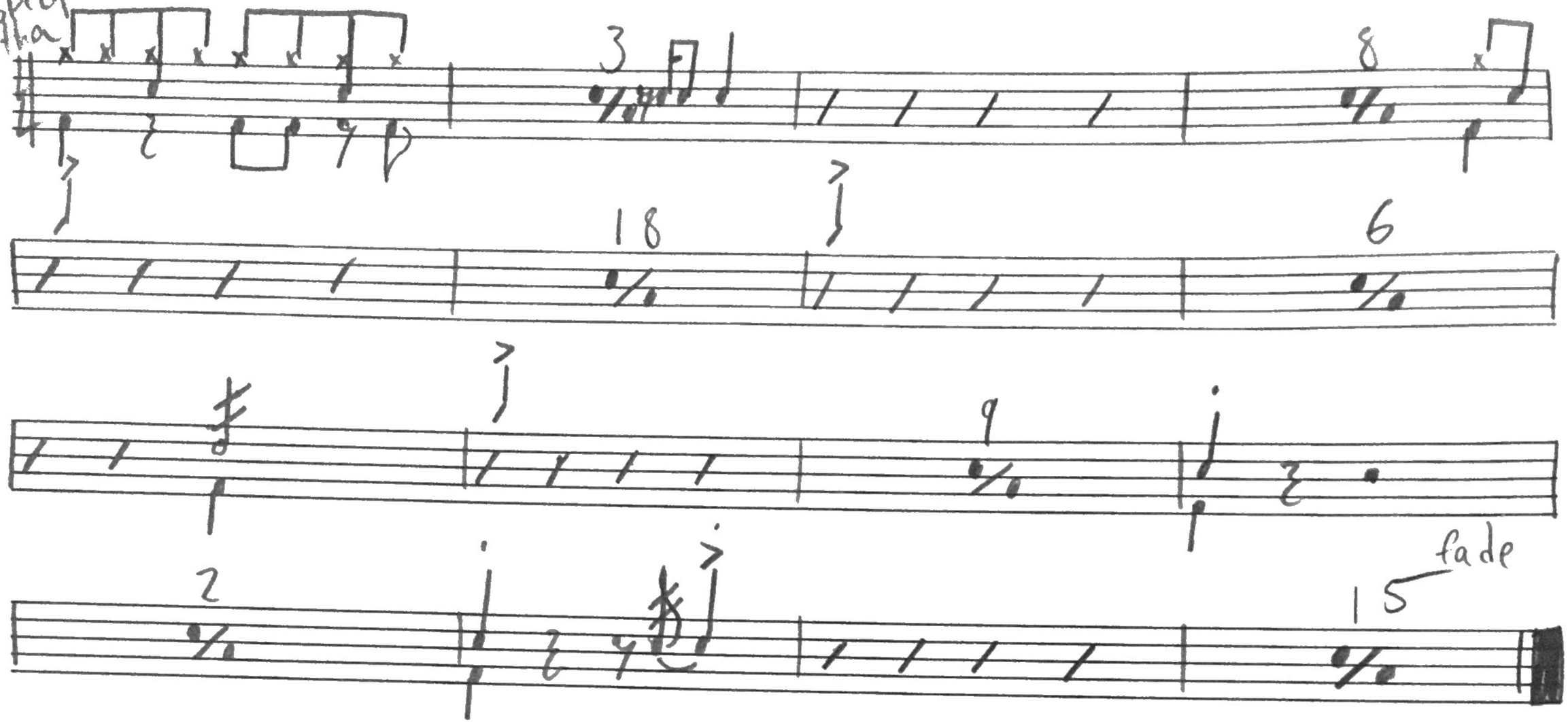Respect
Aretha