Bad Case of Loving You
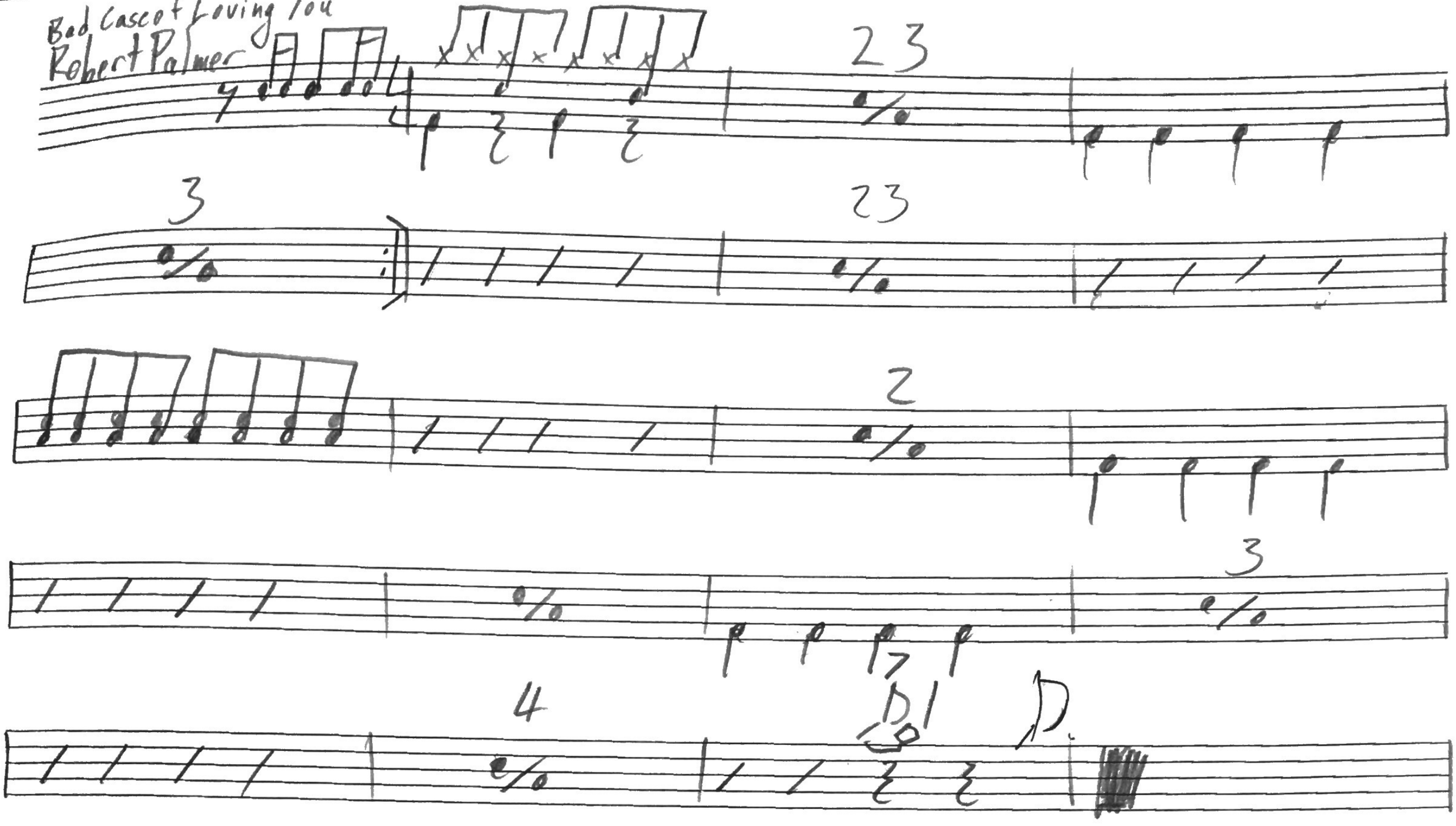
Robert Palmer